

ADDENDUM NO. 7
NEW CREAMERY ROAD SEWAGE PUMP STATION
CONTRACT NO. 001

Addendum 7, March 13, 2023.

1. The precast concrete building dividing wall shall be MIN 4" and MAX 8" as shown on the attached Sheet S3.
2. The roof slab shall be as shown on the attached revised Sheet S4.

NOTE:

- ALL CONNECTIONS ARE CONCEPTUAL AND ARE TO BE DESIGNED BY CONTRACTOR IN ACCORDANCE WITH SPECIFICATION SECTION 13120.

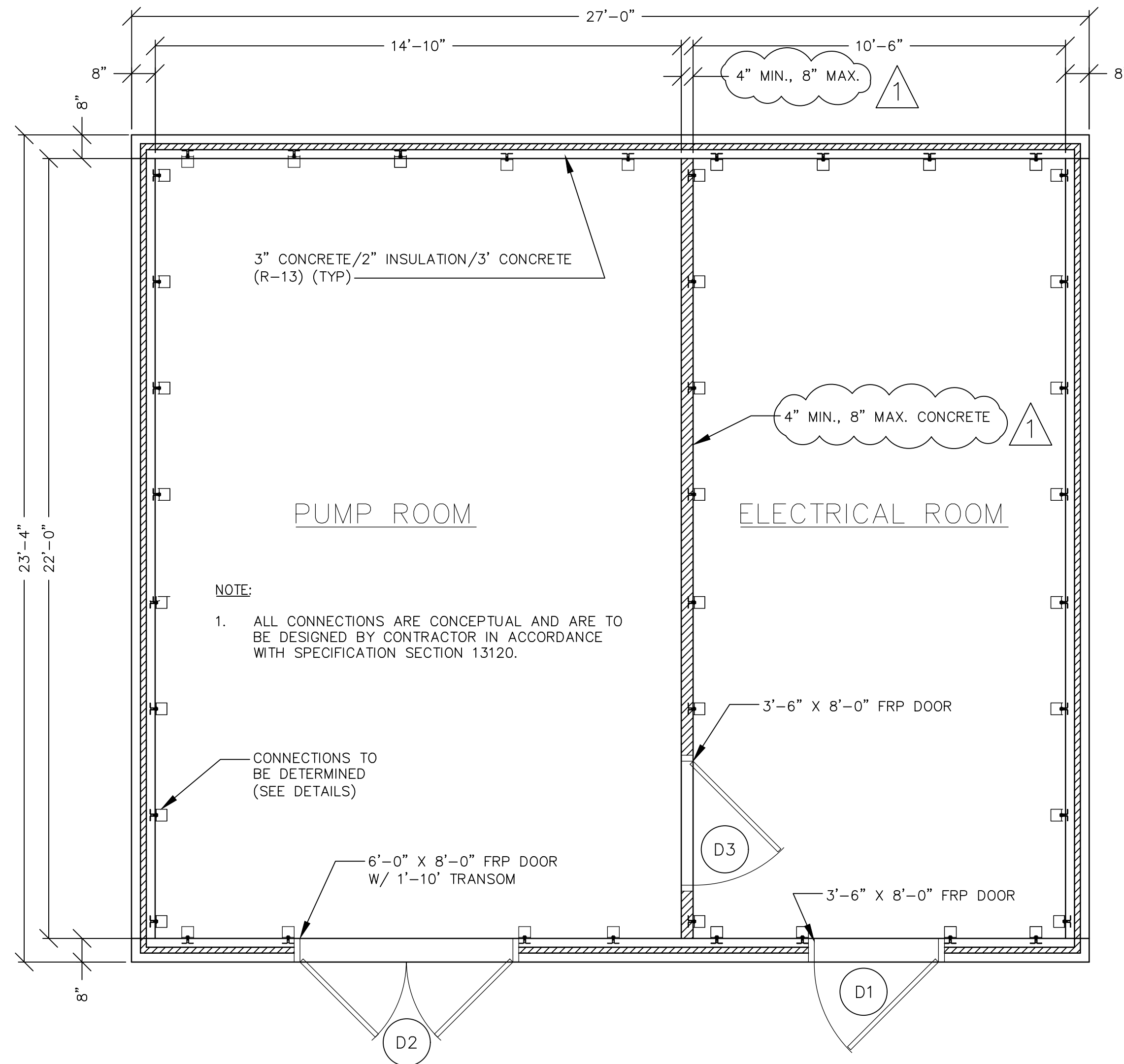
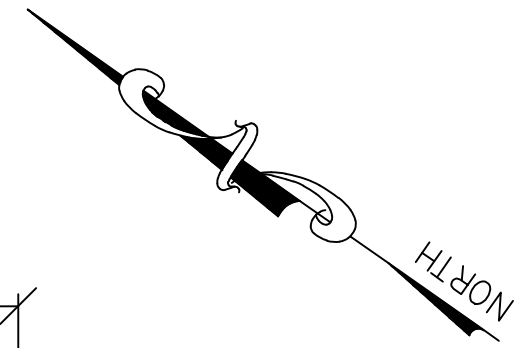

PRECAST CONCRETE BUILDING PLAN - GRADE LEVEL
SCALE: 3/8" = 1'-0"

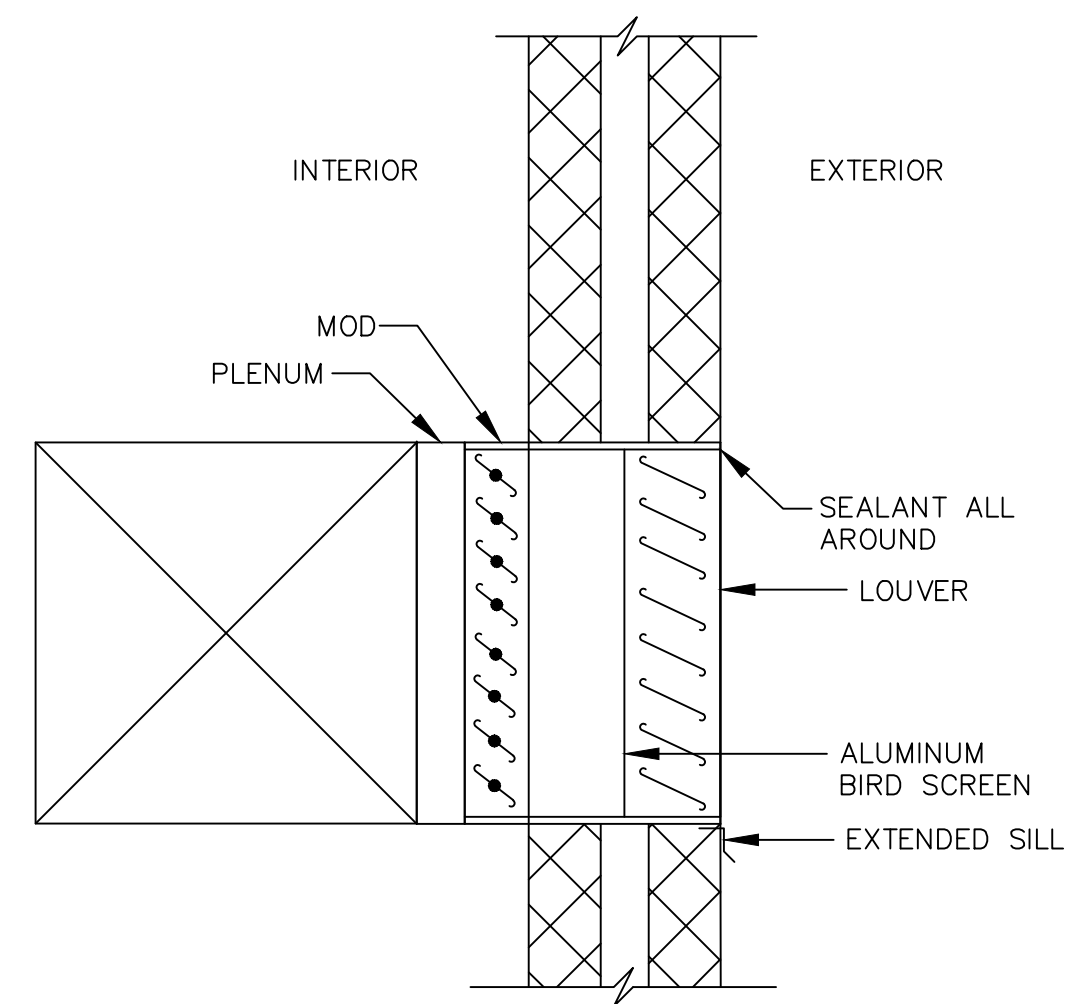

TYPICAL LOUVER INSTALLATION DETAIL
NTS

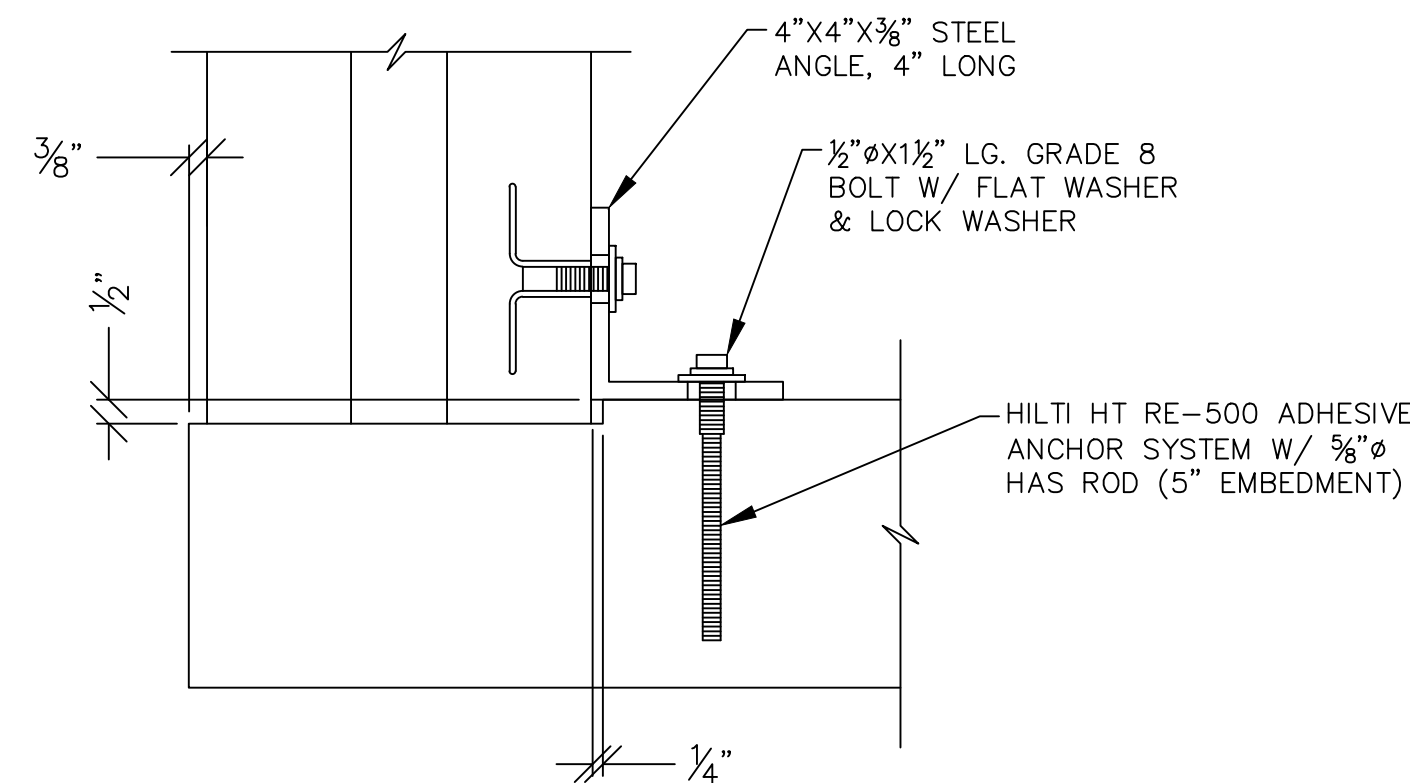

NOTE:

- ALL CONNECTIONS ARE CONCEPTUAL AND ARE TO BE DESIGNED BY CONTRACTOR IN ACCORDANCE WITH SPECIFICATION SECTION 13120.

MID PANEL TO CIP FLOOR CONNECTION
SCALE: 3" = 1'-0"

LOUVER SCHEDULE

ID.	TOP ELEVATION	APPROXIMATE SIZE (W X H)	PRESSURE DROP (INCHES OF WATER)	DEPTH (INCHES)	MATERIAL	NOTES	TYPE	REMARKS
L1	397.00	20" X 20"	0.10	6	ALUMINUM	1,6,11	6" STATIONARY LOUVER	SEE DAMPER D1, DAMPER SCHEDULE
L2	397.00	18" X 18"	0.20	6	ALUMINUM	1,6,11	6" STATIONARY LOUVER	SEE DAMPER D2, DAMPER SCHEDULE

NOTES:

- | | | | |
|------------------------|----------------------|------------------------|--------------------------|
| 1. EXTENDED SILL | 5. FILTER RACKS | 9. BAKED ENAMEL FINISH | 13. COLOR ANODIZED |
| 2. HINGED FRAME | 6. BIRD SCREEN | 10. EPOXY FINISH | 14. OPPOSED BLADE DAMPER |
| 3. FRONT SECURITY BARS | 7. INSECT SCREEN | 11. KYNAR FINISH | |
| 4. REAR SECURITY BARS | 8. PRIME COAT FINISH | 12. CLEAR ANODIZED | |

DOOR SCHEDULE

ID.	DOOR SIZES	DOOR MATERIAL	FRAME (TYPE)	HARDWARE	ACCESSORIES	ACTIVE LEAF
D1	3'-6" X 8'-0"	FRP	F-3	1,3,4,6,7,9	5,6,8	RH
D2	6'-0" X 8'-0" / 6'-0" X 1'-10"	FRP	F-3	1,3,4,5,6,7	3,4,5,6,7,8	RH
D3	3'-6" X 8'-0"	FRP	F-3	3,4,6,7	5,6,8	RH

HARDWARE:

- | | | | | |
|---------------------|-----------|--------------|--------------|-----------------|
| 1. LOCKS (ENTRANCE) | 3. HINGES | 5. BOLTS | 7. DOOR STOP | 9. PANIC DEVICE |
| 2. PRIVACY LOCKS | 4. CLOSER | 6. KICKPLATE | 8. PUSH/PULL | |

ACCESSORIES:

- | | | | |
|-----------|------------|-----------------|---------------|
| 1. WINDOW | 3. TRANSOM | 5. THRESHOLD | 7. ASTRAGAL |
| 2. LOUVER | 4. CUTOUT | 6. WEATHERSTRIP | 8. DOOR SWEEP |

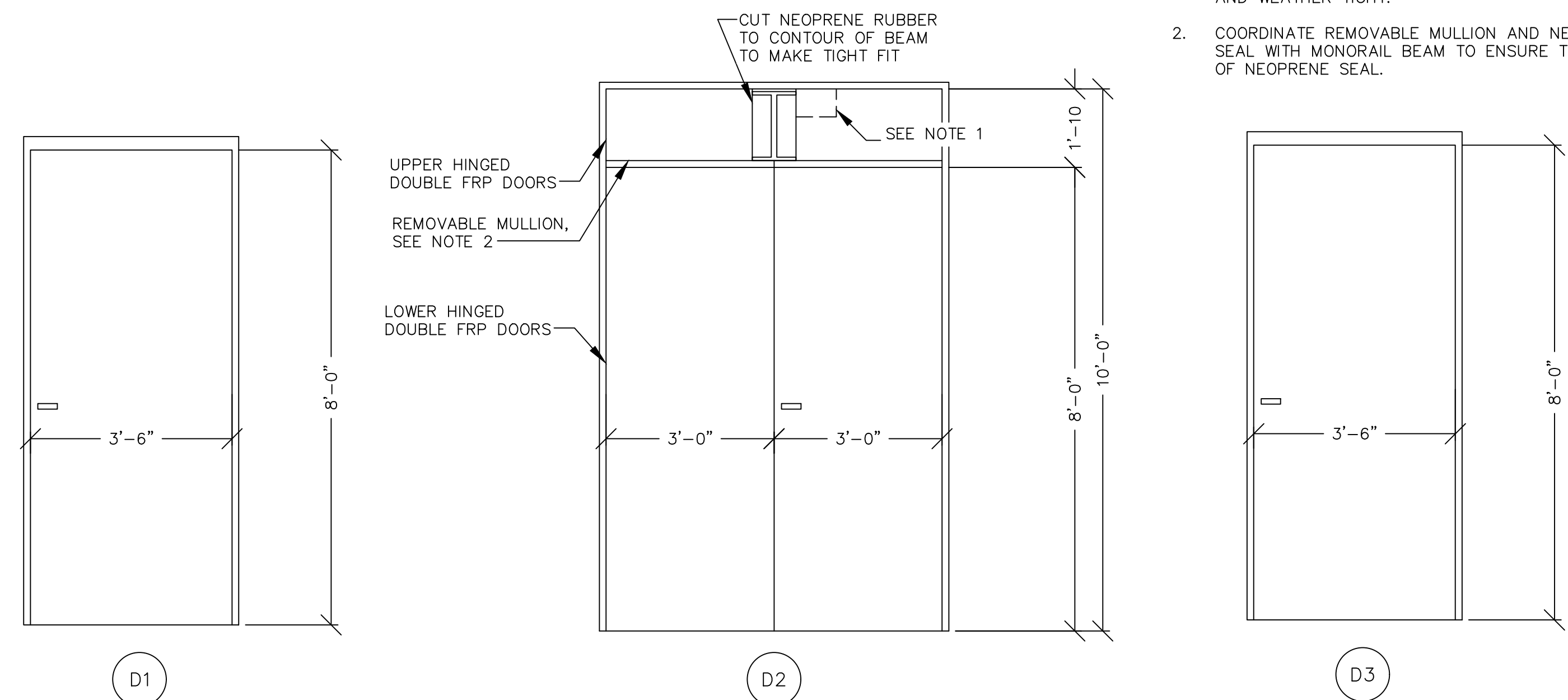

NEW DOOR DETAIL
NTS

NOTES:

- CONTRACTOR SHALL COORDINATE CRANE ELECTRIFICATION SYSTEM WITH CRANE MANUFACTURER, AND SHALL ORDER DOOR WITH ADDITIONAL NOTCHES AS NECESSARY. ALL ADDITIONAL NOTCHES IN DOOR SHALL BE MADE BY THE DOOR MANUFACTURER AT THE FACTORY AND INCLUDED ON THE DOOR SHOP DRAWINGS FOR REVIEW. ALL NOTCHES SHALL BE SECURE AND WEATHER TIGHT.
- COORDINATE REMOVABLE MULLION AND NEOPRENE SEAL WITH MONORAIL BEAM TO ENSURE TIGHT FIT OF NEOPRENE SEAL.

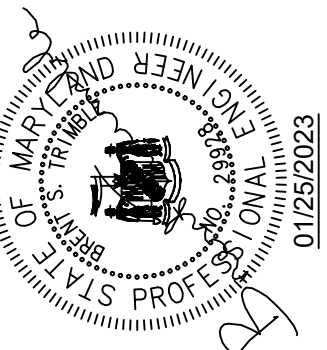

PROFESSIONAL CERTIFICATION

I HEREBY CERTIFY THAT THESE DOCUMENTS WERE PREPARED OR APPROVED BY ME AND THAT I AM A DULY LICENSED PROFESSIONAL ENGINEER UNDER THE LAWS OF THE STATE OF MARYLAND.

EXPIRATION DATE 01/11/2024

700 EAST PRATT STREET, SUITE 500
BALTIMORE, MARYLAND 21202
800.787.3755

NO.	REVISION DESCRIPTION	BY	DATE
3/23 <td> <td>JSG <td> </td></td></td>	<td>JSG <td> </td></td>	JSG <td> </td>	

TOWN OF EMMITSBURG, MARYLAND
NEW CREAMERY ROAD SEWAGE PUMP STATION

EMMITSBURG, MARYLAND

PRECAST CONCRETE BUILDING PLAN
AND LOUVER AND DOOR SCHEDULE AND DETAILS

ENGINEER KDM	CHECKED BY BST
DRAWN BY JAB	DATE 1/2023
RK&K PROJECT NUMBER 19082	

DRAWING NUMBER
S3

SHEET NO. 33 OF 60



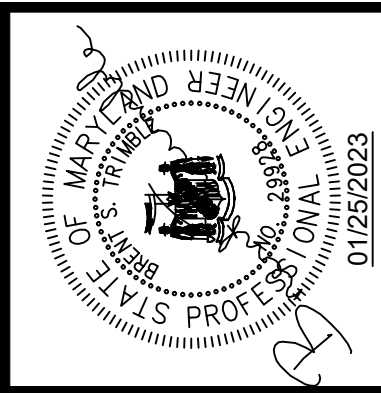

PROFESSIONAL CERTIFICATION
 I HEREBY CERTIFY THAT THESE DOCUMENTS WERE PREPARED OR APPROVED BY ME AND THAT I AM A DULY LICENSED PROFESSIONAL ENGINEER UNDER THE LAWS OF THE STATE OF MARYLAND.
 LICENSE NO. 29928 EXPIRATION DATE 01/25/2023
RK&K
 700 EAST PRATT STREET, SUITE 500
 BALTIMORE, MARYLAND 21202
 800.787.3795

NO.	REVISIONS	DESCRIPTION	BY	DATE
1	JSG	REVISED PER ADDENDUM		3/23

TOWN OF EMMITSBURG, MARYLAND
 NEW CREAMERY ROAD SEWAGE PUMP STATION
 EMMITSBURG, MARYLAND
PRECAST CONCRETE BUILDING ELEVATIONS AND DETAILS

ENGINEER	CHECKED BY
KMD	BST
DRAWN BY	DATE
JAB	1/2023
RK&K PROJECT NUMBER	
19082	

DRAWING NUMBER
S4
 SHEET NO. 34 OF 60

NOTE:
 1. ALL CONNECTIONS ARE CONCEPTUAL AND ARE TO BE DESIGNED BY CONTRACTOR IN ACCORDANCE WITH SPECIFICATION SECTION 13120.

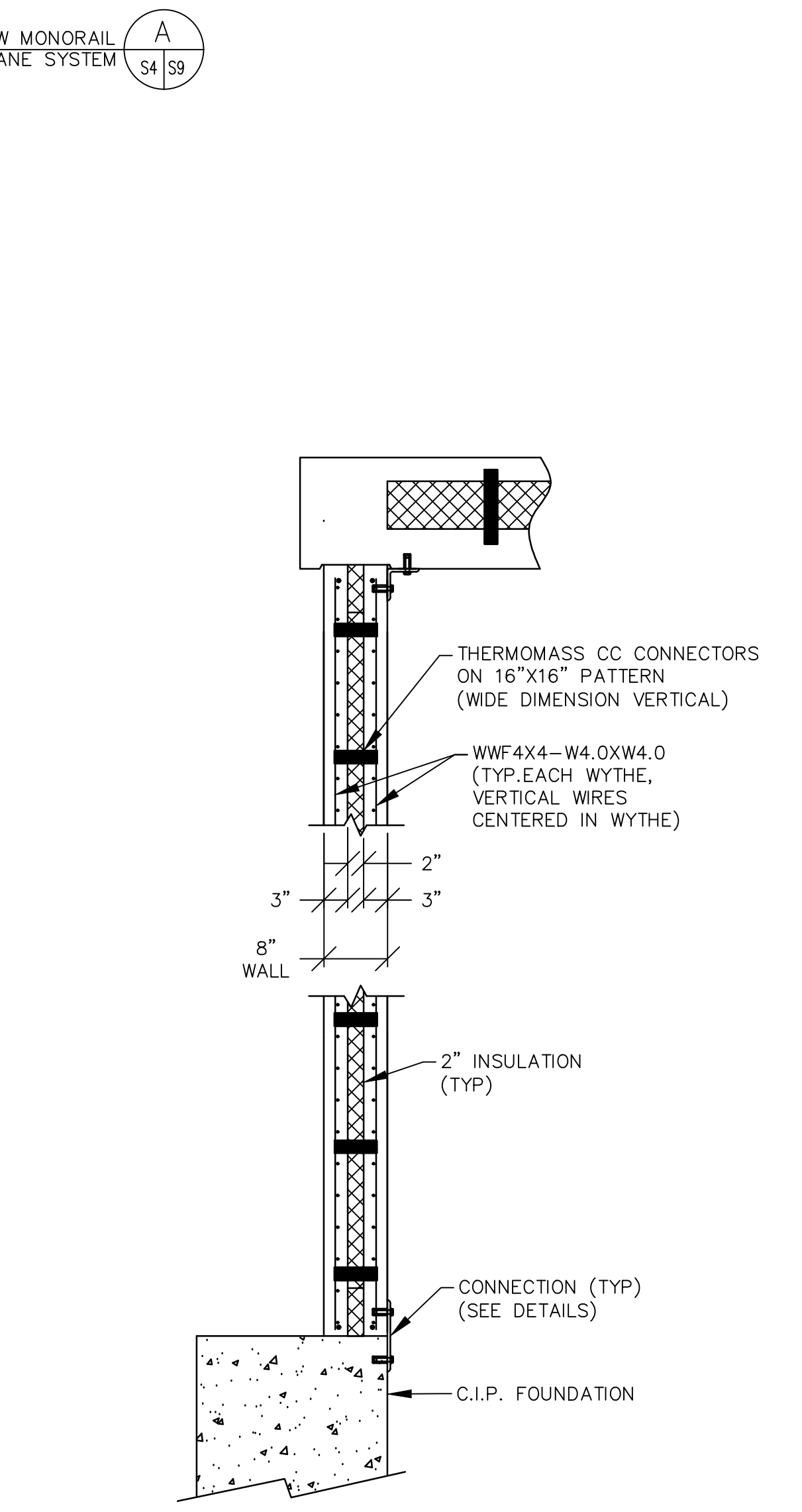
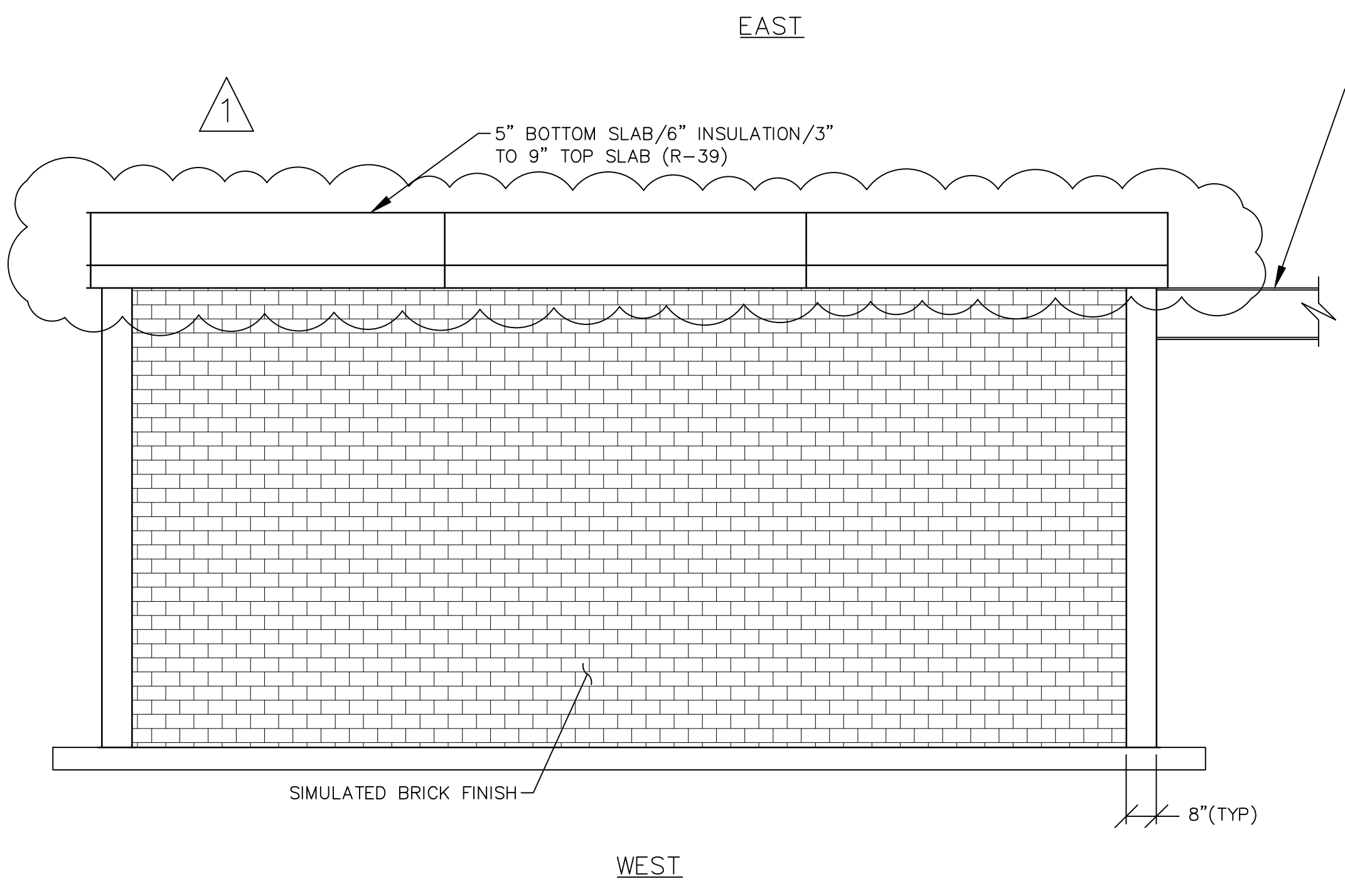
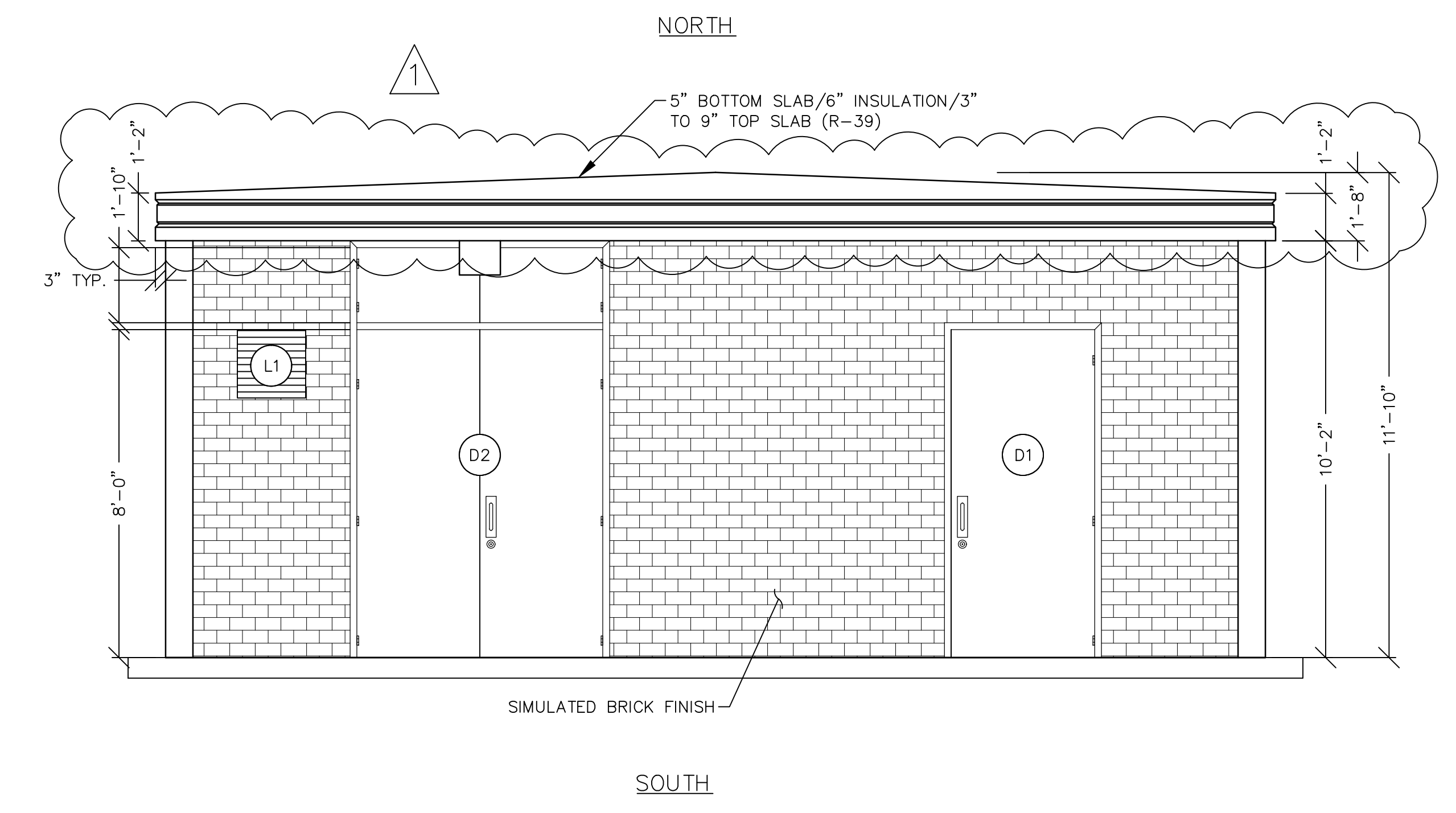
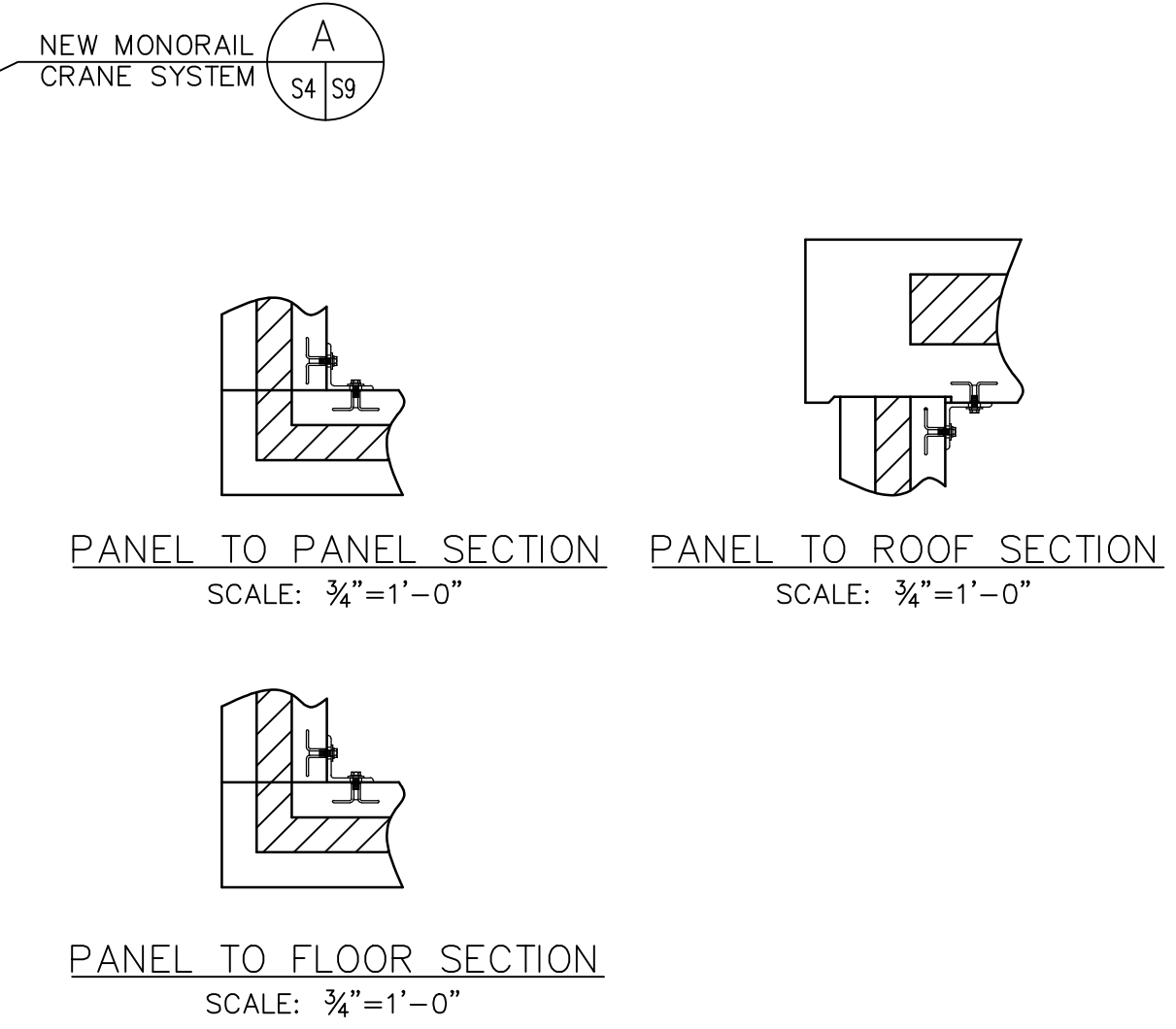
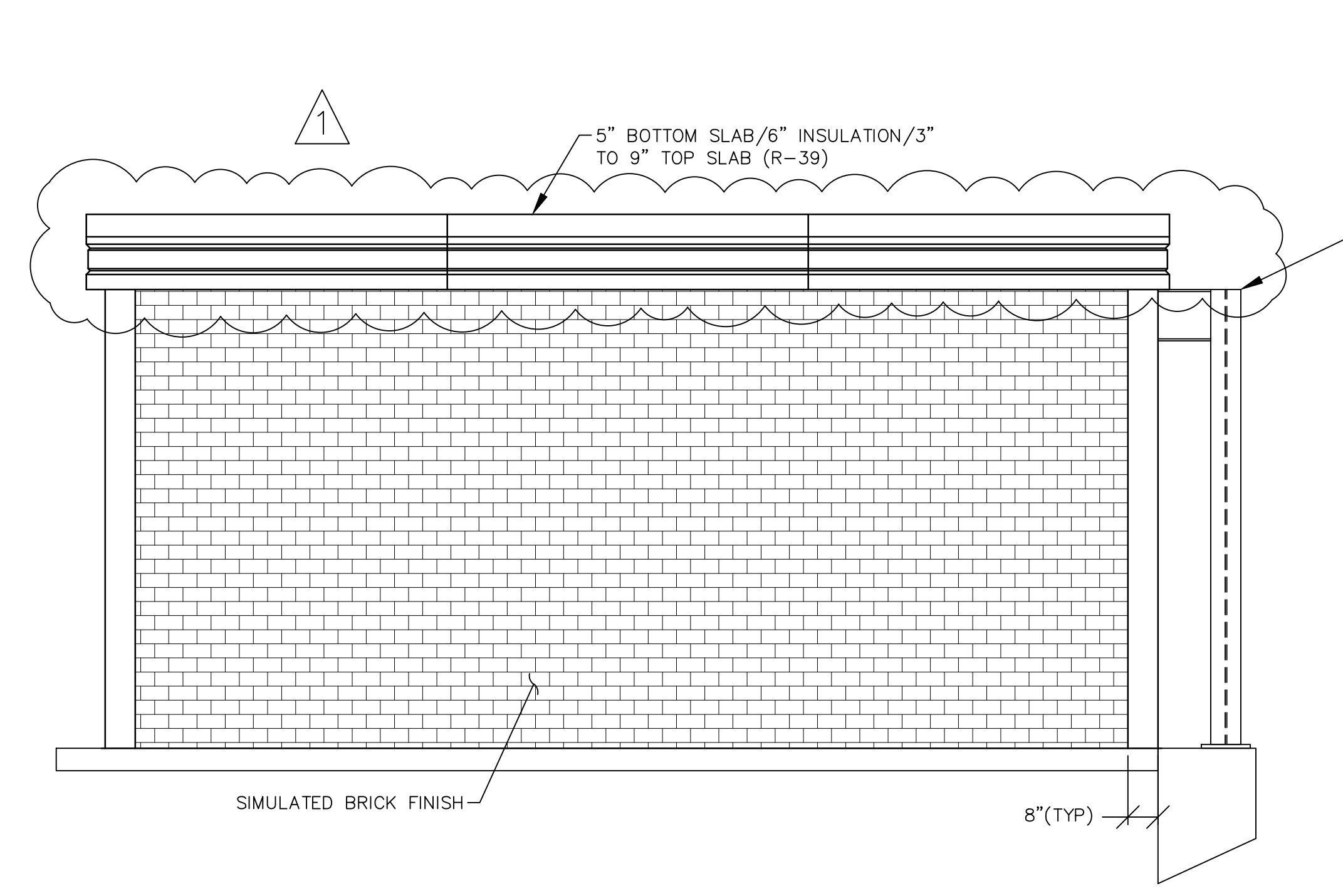
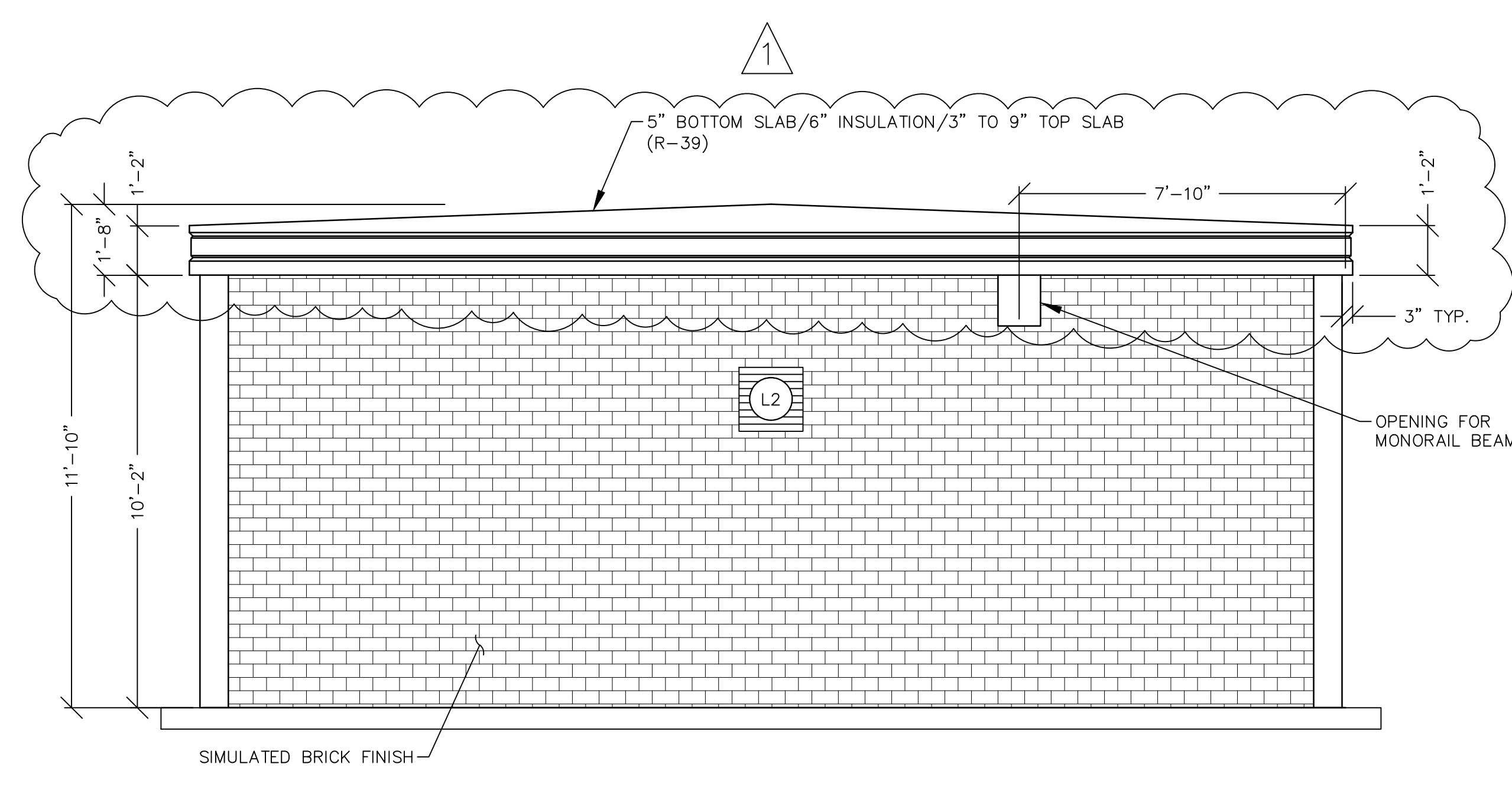

ELEVATIONS
 SCALE: 3/8"=1'-0"

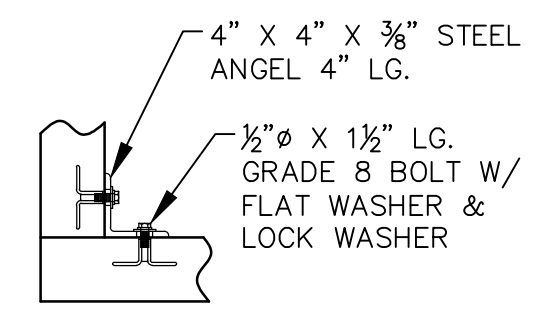

PANEL TO PANEL CONNECTION
 SCALE: 1"=1'-0"

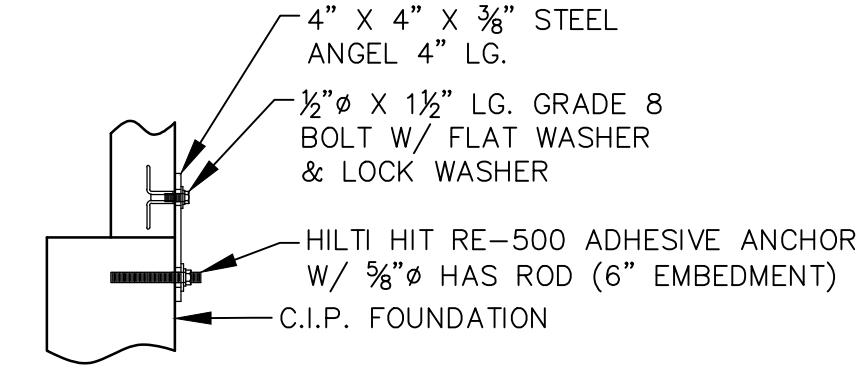

PANEL TO FOUNDATION CONNECTION
 SCALE: 1"=1'-0"

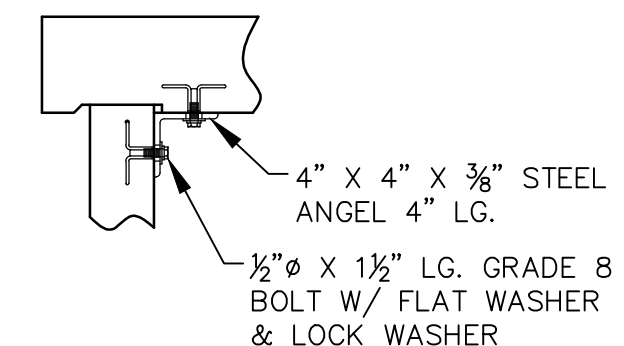

MID PANEL TO ROOF CONNECTION
 SCALE: 1"=1'-0"

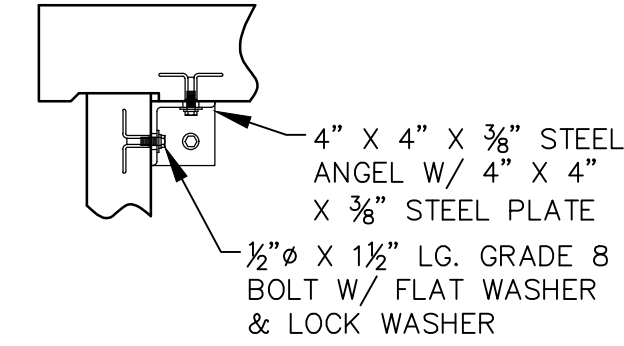

PANEL TO ROOF CORNER CONNECTION
 SCALE: 1"=1'-0"

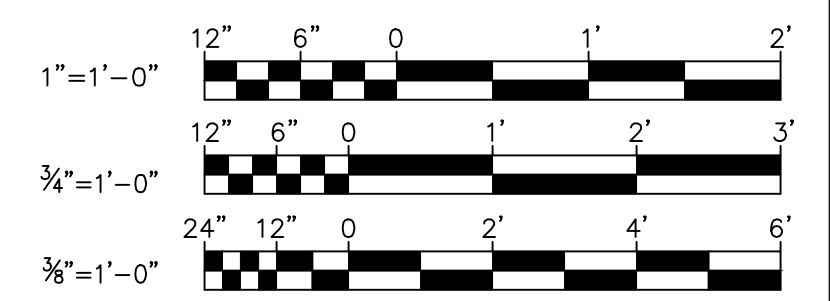

R0211316 - \\ork.com\Projects\2019\19082 - Creamery\Struct\190820-04-30-24.dwg Mar 13, 2023 - 11:07am Plot Scale 1:1

ALL DIMENSIONS AND EXISTING CONDITIONS SHALL BE CHECKED AND VERIFIED BY THE CONTRACTOR AT THE SITE.